

TYPE A	TYPE B	TYPE C	TYPE D	TYPE E	TYPE F	TYPE G
DESCRIPTION : Purpose made aluminium framed shopfront with fixed sections, as indicated above. LOCATION : GROUND FLOOR - EXISTING SHOP(SR1) FINISH : EXTERIOR QUALITY EPOXY POWDER COATED ALUMINIUM COLOUR : BY CLIENT GLAZING : 6mm toughened safety glazing to comply with NBR No. REQUIRED : 1 off in total. IRONMONGERY : As per manufacturer's specification.	DESCRIPTION : Purpose made aluminium framed shopfront with fixed sections, as indicated above. LOCATION : GROUND FLOOR - EXISTING SHOP(SR2) FINISH : EXTERIOR QUALITY EPOXY POWDER COATED ALUMINIUM COLOUR : BY CLIENT GLAZING : 6mm toughened safety glazing to comply with NBR No. REQUIRED : 1 off in total. IRONMONGERY : As per manufacturer's specification.	DESCRIPTION : Purpose made aluminium framed shopfront with fixed sections, as indicated above. LOCATION : GROUND FLOOR - EXISTING SHOP(SR3) FINISH : EXTERIOR QUALITY EPOXY POWDER COATED ALUMINIUM COLOUR : BY CLIENT GLAZING : 6mm toughened safety glazing to comply with NBR No. REQUIRED : 1 off in total. IRONMONGERY : As per manufacturer's specification.	DESCRIPTION : Purpose made aluminium framed shopfront with fixed sections, as indicated above. LOCATION : GROUND FLOOR - EXISTING SHOP(SR4) FINISH : EXTERIOR QUALITY EPOXY POWDER COATED ALUMINIUM COLOUR : BY CLIENT GLAZING : 6mm toughened safety glazing to comply with NBR No. REQUIRED : 1 off in total. IRONMONGERY : As per manufacturer's specification.	DESCRIPTION : Purpose made aluminium framed shopfront with fixed sections & glazed double doors, as indicated above. LOCATION : GROUND FLOOR - EXISTING SHOP(SR5) FINISH : EXTERIOR QUALITY EPOXY POWDER COATED ALUMINIUM COLOUR : BY CLIENT GLAZING : 6mm toughened safety glazing to comply with NBR No. REQUIRED : 1 off in total. IRONMONGERY : As per manufacturer's specification.	DESCRIPTION : Purpose made aluminium framed shopfront with fixed sections, as indicated above. LOCATION : GROUND FLOOR - EXISTING SHOP(SR6) FINISH : EXTERIOR QUALITY EPOXY POWDER COATED ALUMINIUM COLOUR : BY CLIENT GLAZING : 6mm toughened safety glazing to comply with NBR No. REQUIRED : 1 off in total. IRONMONGERY : As per manufacturer's specification.	DESCRIPTION : Purpose made aluminium framed shopfront (to suit opening size 4800mmx1330mm), with fixed sections, as indicated above. LOCATION : GROUND FLOOR - EXISTING SHOP(SR7) FINISH : EXTERIOR QUALITY EPOXY POWDER COATED ALUMINIUM COLOUR : BY CLIENT GLAZING : 6mm toughened safety glazing to comply with NBR No. REQUIRED : 1 off in total. IRONMONGERY : As per manufacturer's specification.

SHOPFRONT SCHEDULE

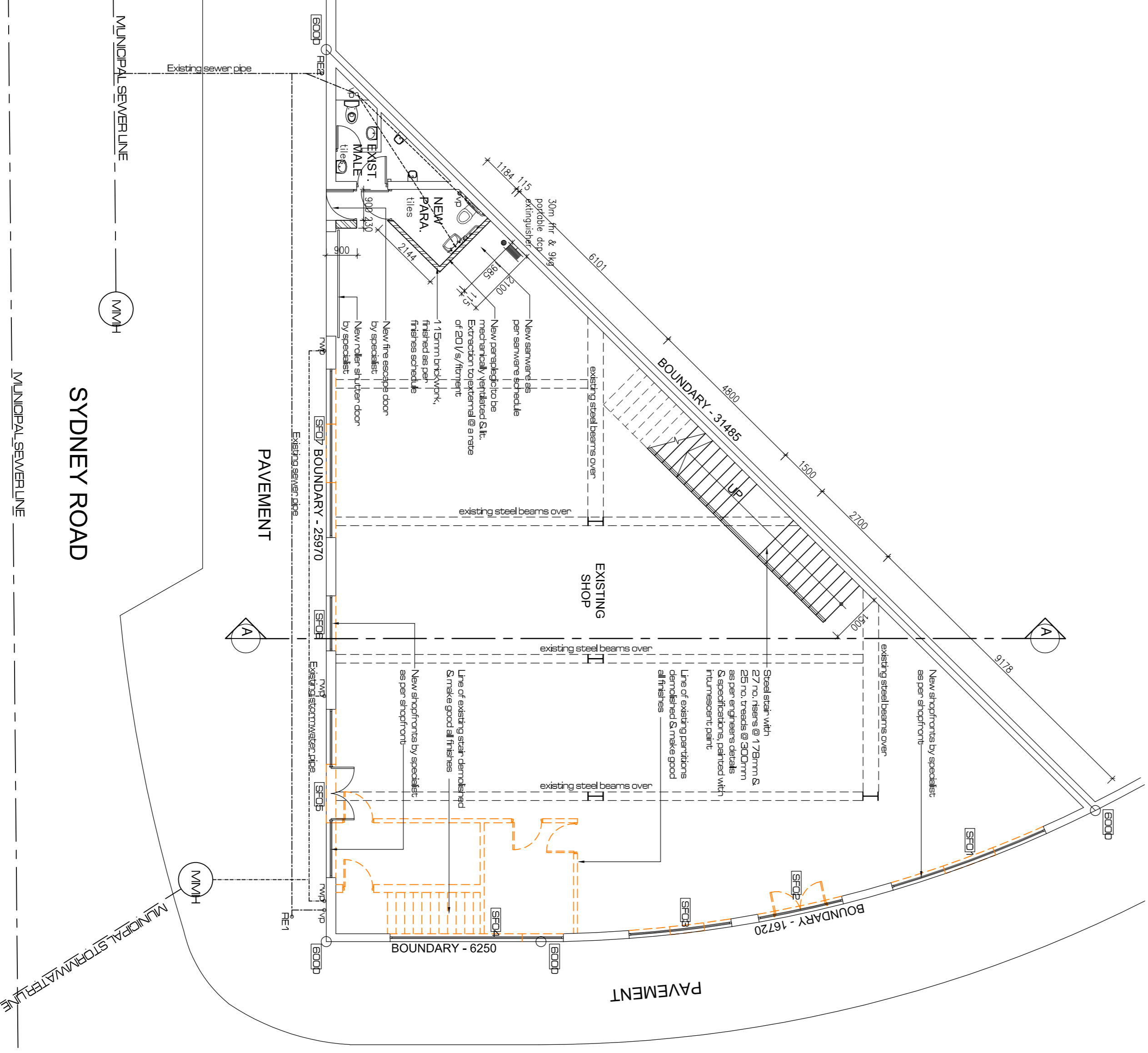

INKOSI ALBERT LUTHULL

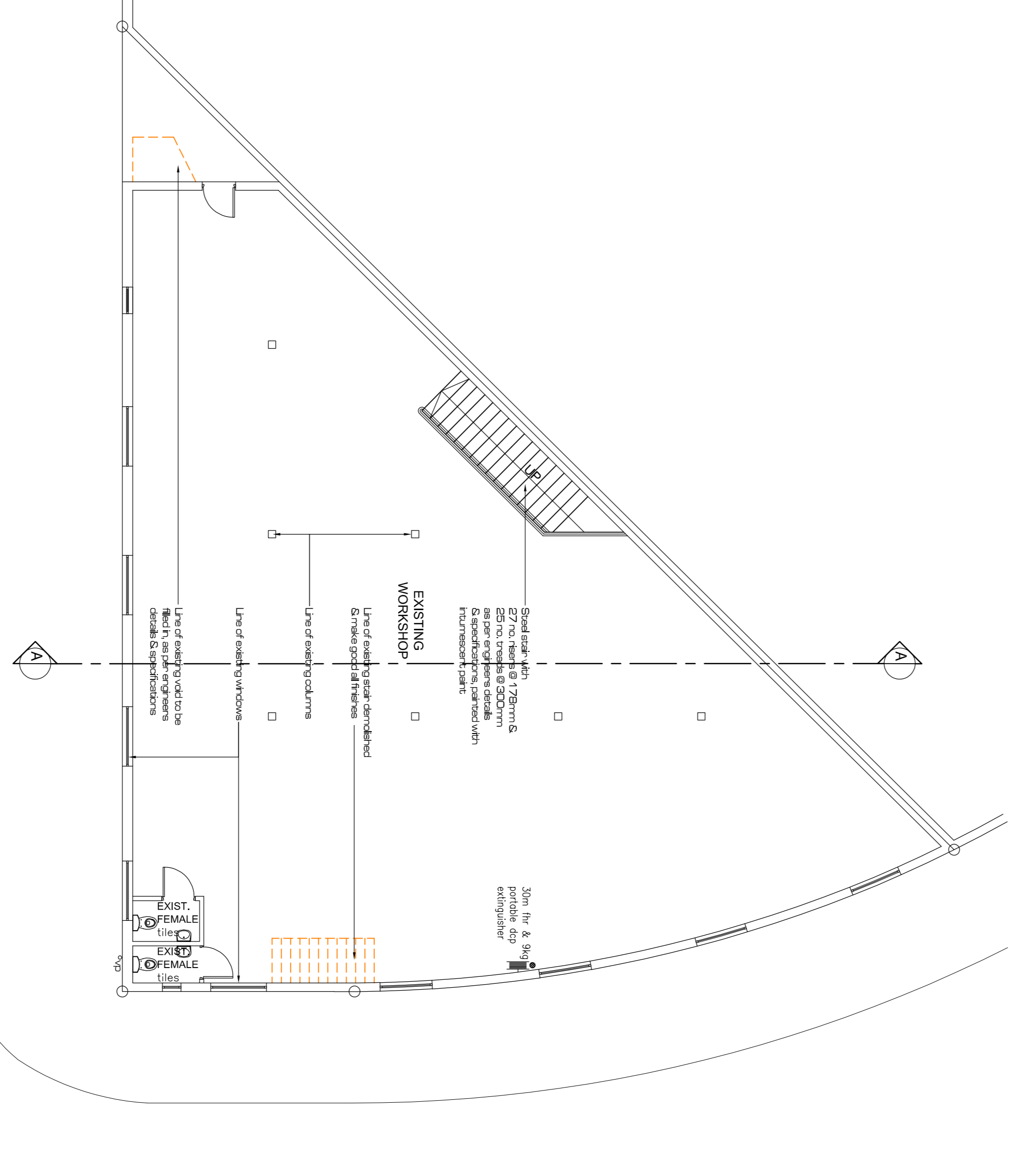

SITE PLAN & GROUND FLOOR PLAN

FIRST FLOOR PLAN

NOTES
All work to be carried out strictly in accordance with National Safety Act and Regulations and Local Authority Regulations. All dimensions are given in millimeters.
Do not scale the drawing.
The architect accepts no responsibility for errors resulting from misinterpretation of the drawing.
Copyright over all designs and drawings shall remain the property of REYNOLDS ASSOCIATE ARCHITECTS and any use of this drawing without their written permission is strictly prohibited.
© Copyright Oct 1985 by Reynold's Associates.

PROPOSED ALTERATIONS AND REFRUBISHMENT TO EXISTING RAUSPEC BUILDING ON PORTION 1 OF ERH 6188 DURBAN AT 37 CHE GUEVARA RD, FOR BEAHE PROPERTIES (PTY)LTD
DRAWING TITLE
SITE & GROUND FLOOR PLAN
FIRST FLOOR PLAN

NO.	DATE	DESCRIPTION

NOTE
All relevant details, levels and dimensions are to be checked on site prior to commencement of work. Any discrepancies are to be brought to the attention of the architect immediately.

PHASE	SUBMISSION DRAWING	DATE
1:100	JULY 2018	
DRAWN BY	DR	CHECKED BY
DATE OF PRINT	08/08/2018	SR
PROJECT NUMBER	448/18	
DRAWING NUMBER	L1100	REV. 0

180 SILVERTON ROAD, WISSOPRAKE
 DURBAN, 4001 (SA)
 Tel: 01-3011796 or 20602979/727 Fax: 01-3011796